

**FLOOR PLAN**

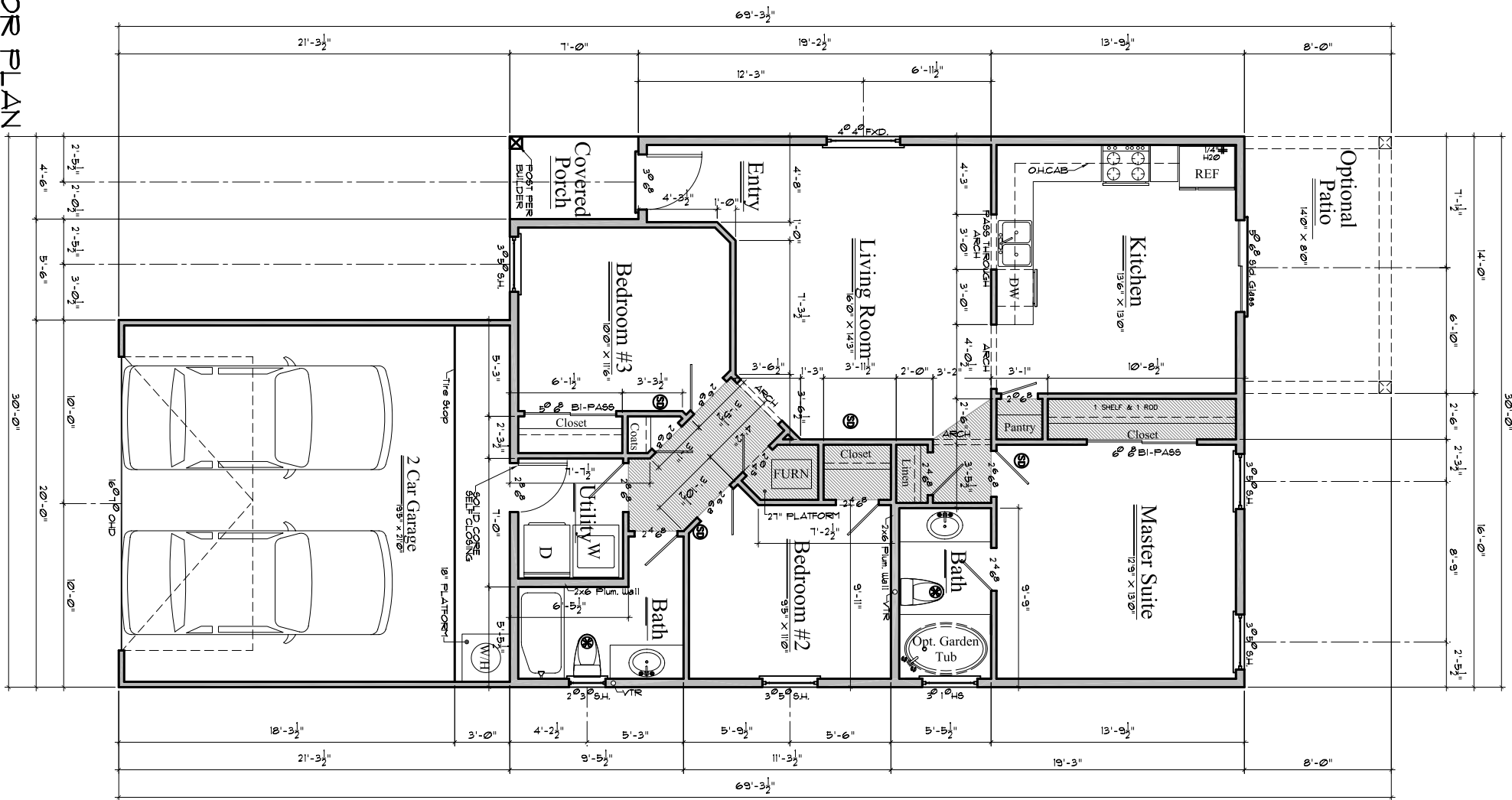

- GENERAL NOTES**
1. EXTERIOR WALLS TO BE 2X6 STUDS @ 24" O.C.
  2. INTERIOR NONBEARING WALLS TO BE 2X4 STUDS @ 24" O.C.
  3. INTERIOR BEARING WALLS TO BE 2X4 STUDS @ 16" O.C.
  4. ALL HEADERS SPANNING MORE THAN 3' SHALL BE 2X12.
  5. ALL FIXTURES & APPLIANCES TO BE CHOSEN BY OWNER
  6. USE FIRE STOPS PER I.F.C., I.B.C. OR LOCAL CODE REQUIREMENTS.
  7. ALL DIMENSIONS ARE TO BE CHECKED AND CONFIRMED BY CONTRACTOR PRIOR TO POURING OF CONCRETE.
  8. INSULATE CEILING@ R-38, PERIMETER R-23 MIN.
  9. INTERIOR TO BE SHEET ROCKED, TAPE, TEXTURED, AND PAINTED.
  10. EXTERIOR TO BE STUCCO FINISH - COLOR BY OWNER/CONTRACTOR

AREA	
HEATED	1169 sq. ft.
GARAGE	426 sq. ft.
ENTRY PORCH	32 sq. ft.
PATIO	112 sq. ft.
<b>TOTAL AREA</b>	<b>1739 sq. ft.</b>

**FRONT ELEVATION "C"**

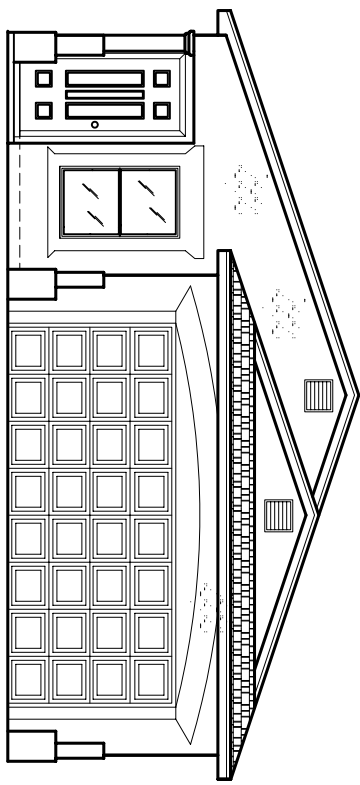

TOP OF PLATE HEIGHT  
 9'-1-1/8" AFF.  
 WINDOWS & DOORS  
 6'-8" AFF.  
 FIN. FLOOR ELEV.  
 6" AFF.

**FRONT ELEVATION "B"**

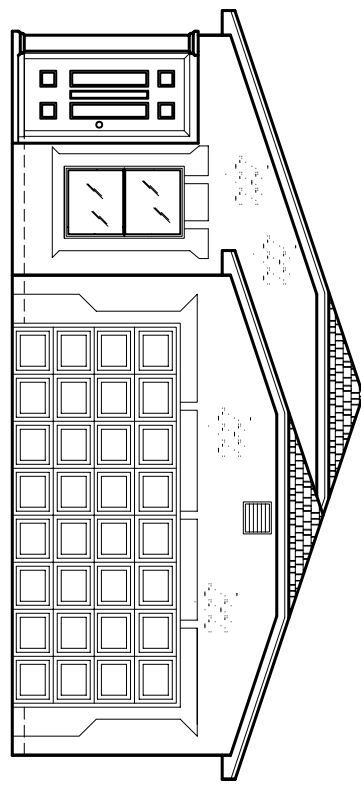

TOP OF PLATE HEIGHT  
 9'-1-1/8" AFF.  
 WINDOWS & DOORS  
 6'-8" AFF.  
 FIN. FLOOR ELEV.  
 6" AFF.

**FRONT ELEVATION "A"**

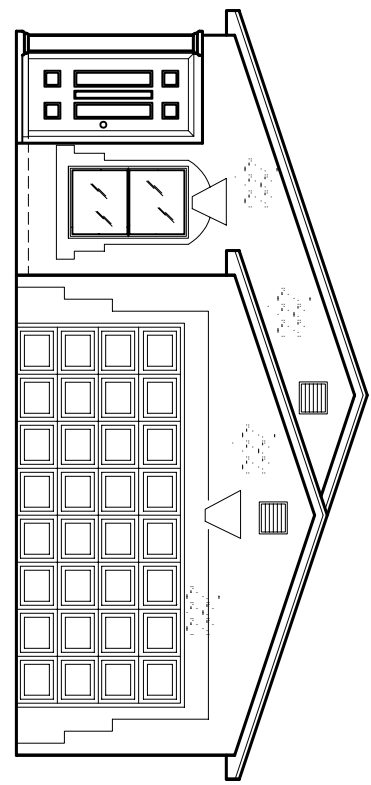

TOP OF PLATE HEIGHT  
 9'-1-1/8" AFF.  
 WINDOWS & DOORS  
 6'-8" AFF.  
 FIN. FLOOR ELEV.  
 6" AFF.

**REAR ELEVATION**

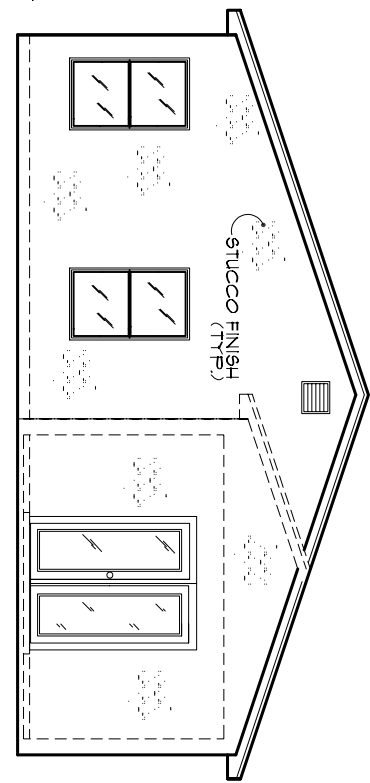

TOP OF PLATE HEIGHT  
 9'-1-1/8" AFF.  
 WINDOWS & DOORS  
 6'-8" AFF.  
 FIN. FLOOR ELEV.  
 6" AFF.

CONTRACTOR SHALL CONFORM TO ALL IFC, STATE, AND LOCAL BUILDING CODES AND SPECIFICATIONS. ALL ELECTRICAL, MECHANICAL, AND STRUCTURAL REQUIREMENTS OF THIS PROJECT INCLUDING ALL BUILDING MATERIALS, ARE TO BE CHECKED BY OWNER & CONTRACTOR PRIOR TO CONSTRUCTION & ARE THE RESPONSIBILITY OF THE OWNER & CONTRACTOR. THIS DRAWING IS AN INSTRUMENT OF SERVICE. NAVA, TECH, INC. PROVIDING SERVICES, OWNER, AND CONTRACTOR SHALL BE RESPONSIBLE FOR ANY REVISIONS OR REPRODUCTIONS HERE OF USED WITHOUT THEIR WRITTEN PERMISSION.

NEW HOUSE PLANS FOR:

**KEN THURSTON HOMES**  
**FLOOR PLAN & ELEVATIONS**

**Builder:**  
**KEN THURSTON HOMES**  
 2475 N. Main  
 Las Cruces, NM 88001  
 Ph. (505) 382-8225  
 Fax (505) 382-9226  
 thurstonhomes@hotmail.com

PLANS BY:  
**NAVA-Tech & Associates Inc.**  
 Construction Plan Production & Coordination  
 Commercial and Residential Drafting  
 1615 S. SOLANO DRIVE Las Cruces, New Mexico  
 Phone: 505-541-5050 88001

Drawn By:	Likazal Restira
Checked By:	Joe Hays
Date:	8/21/06
Scale:	1/8" = 1'-0"
Job No. or Name:	51169-sf-(307-product)
Sheet No.:	A-2