

# FLOOR PLAN

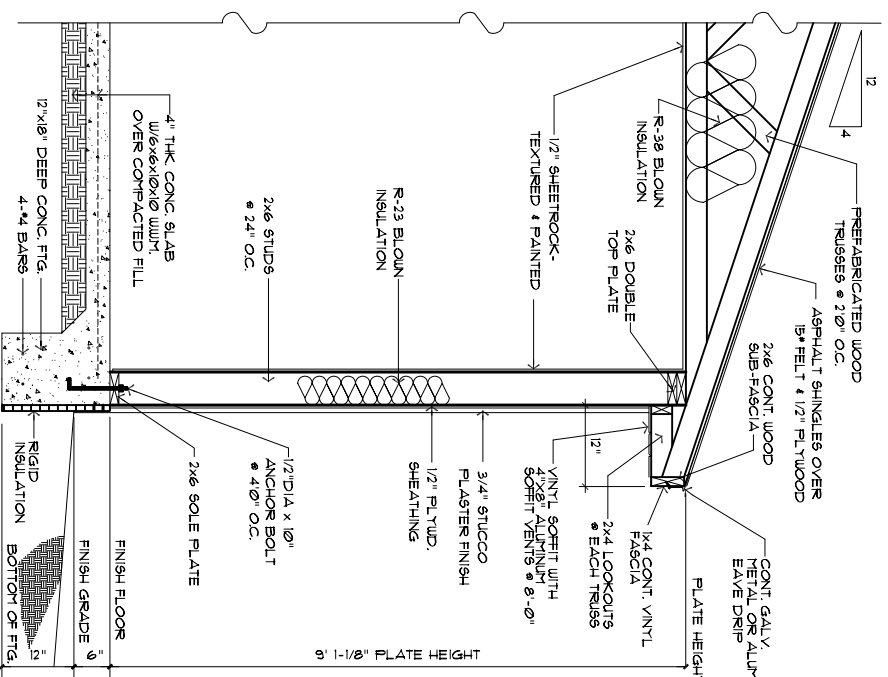
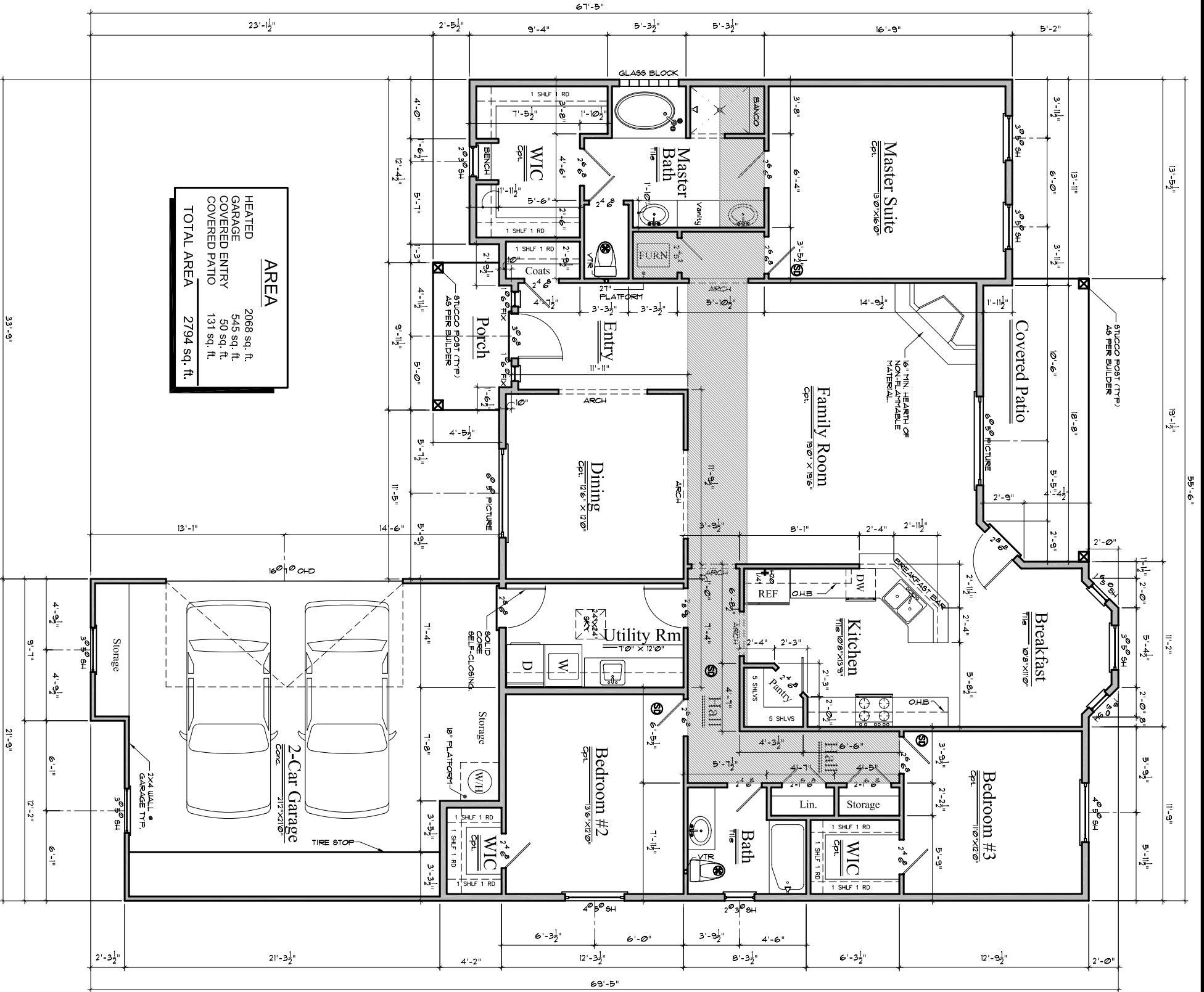

## WALL SECTION

### GENERAL NOTES

1. EXTERIOR WALLS TO BE 2x6 STUDS @ 24" O.C.
2. INTERIOR NONBEARING WALLS TO BE 2x4 STUDS @ 24" O.C.
3. INTERIOR BEARING WALLS TO BE 2x4 STUDS @ 16" O.C.
4. ALL HEADERS SPANNING MORE THAN 3' SHALL BE 2X12.
5. ALL FIXTURES & APPLIANCES TO BE CHOSEN BY OWNER
6. USE FIRE STOPS PER I.F.C., I.B.C. OR LOCAL CODE REQUIREMENTS.
7. ALL DIMENSIONS ARE TO BE CHECKED AND CONFIRMED BY CONTRACTOR PRIOR TO POURING OF CONCRETE.
8. INSULATE CEILING'S R-38, PERIMETER R-23 MIN.
9. INTERIOR TO BE SHEET ROCKED, TAPED, TEXTURED, AND PAINTED.
10. EXTERIOR TO BE STUCCO FINISH - COLOR BY OWNER/CONTRACTOR

**NOTE:**  
ALL EXTERIOR WALLS TO BE 2 X 6 FRAME UNLESS OTHERWISE NOTED. ALL INTERIOR WALLS TO BE 2 X 4 FRAME UNLESS OTHERWISE NOTED.

CONTRACTOR SHALL CONFORM TO ALL IRC, STATE, AND LOCAL BUILDING CODES AND STANDARDS. ALL MEASUREMENTS, DIMENSIONS, BEARING MEMBERS, MECHANICAL, ELECTRICAL, AND PLUMBING FOR THIS PROJECT INCLUDING ALL BUILDING MATERIALS, ARE TO BE CHECKED BY OWNER & CONTRACTOR PRIOR TO CONSTRUCTION & ARE THE RESPONSIBILITY OF THE OWNER & CONTRACTOR. THIS DRAWING IS AN INSTRUMENT OF PROFESSIONAL SERVICE AND IS NOT TO BE REPRODUCED OR REPRODUCED IN ANY MANNER WITHOUT THE WRITTEN PERMISSION OF THE ARCHITECT.

NEW HOUSE PLANS FOR:

**KEN THURSTON HOMES**  
FLOOR PLAN & WALL SECTION

**Builder:**  
**KEN THURSTON HOMES**  
2475 N. Main  
Las Cruces, NM 88001  
Ph. (505) 382-8225  
Fax (505) 382-9226  
thurstonhomes@hotmail.com

PLANS BY:  
**NAVA-Tech & Associates Inc.**  
Construction Plan Production & Coordination  
Commercial and Residential Drafting  
1615 S. SOLANO DRIVE  
Phone: 505-541-5050  
Las Cruces, New Mexico  
88001

Drawn By: Adrian Marquez  
Checked By: Joe Hays  
Date: 12/29/06  
Scale: 1/8" = 1'-0"  
Job No. or Name: 2068sqft-PH2LOT28.dwg  
Sheet No.: A - 2