

FLOOR PLAN

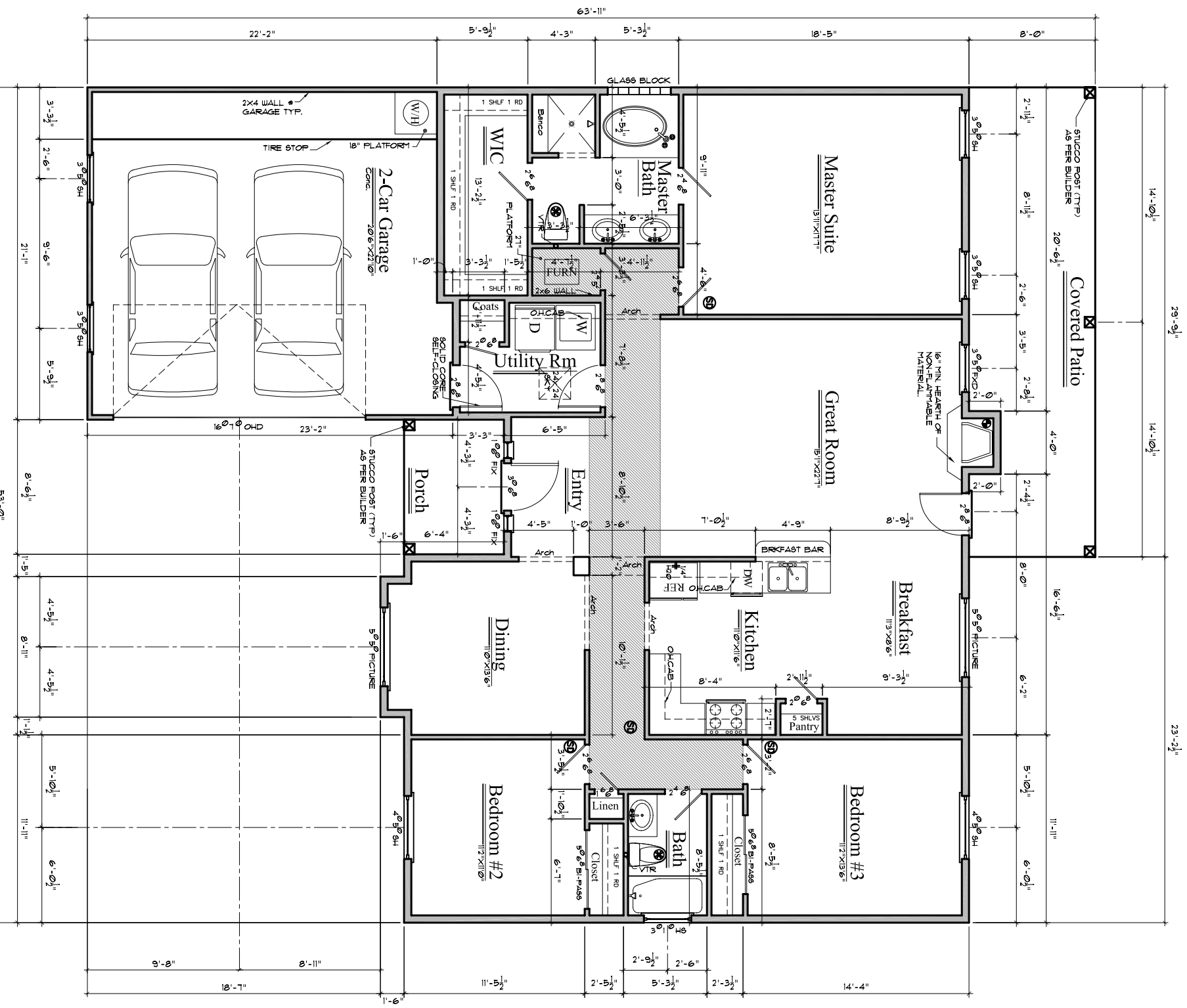

WALL SECTION

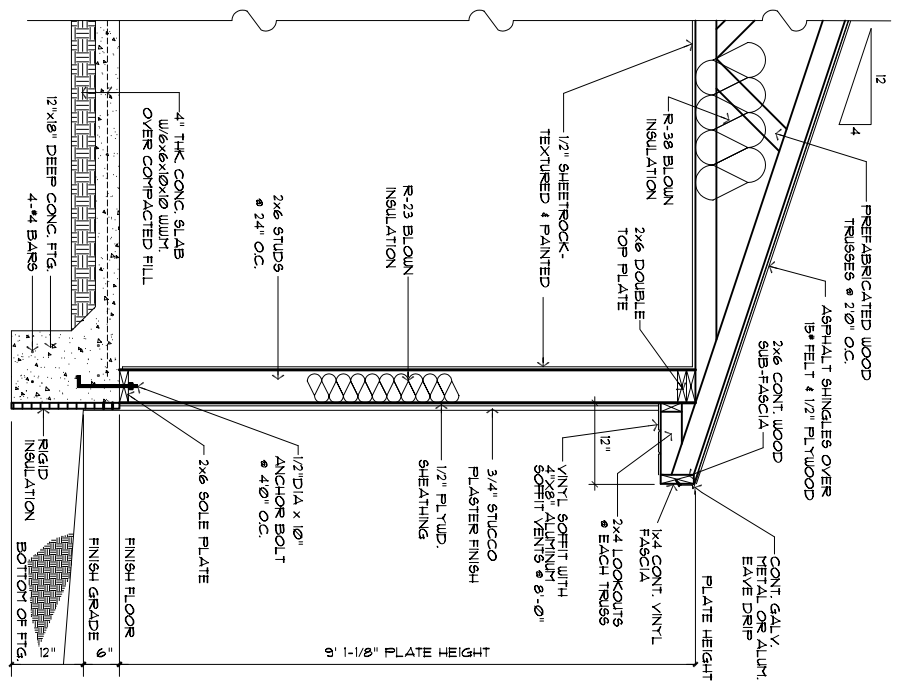

GENERAL NOTES

1. EXTERIOR WALLS TO BE 2X6 STUDS @ 24" O.C.
2. INTERIOR NONBEARING WALLS TO BE 2X4 STUDS @ 24" O.C.
3. INTERIOR BEARING WALLS TO BE 2X4 STUDS @ 16" O.C.
4. ALL HEADERS SPANNING MORE THAN 3' SHALL BE 2X12.
5. ALL FIXTURES & APPLIANCES TO BE CHOSEN BY OWNER.
6. USE FIRE STOPS PER I.F.C., I.B.C. OR LOCAL CODE REQUIREMENTS.
7. ALL DIMENSIONS ARE TO BE CHECKED AND CONFIRMED BY CONTRACTOR PRIOR TO POURING OF CONCRETE.
8. INSULATE CEILING R-38, PERIMETER R-23 MIN.
9. INTERIOR TO BE SHEET ROCKED, TAPED, TEXTURED, AND PAINTED.
10. EXTERIOR TO BE STUCCO FINISH - COLOR BY OWNER/CONTRACTOR.

AREA	
HEATED	1815 sq. ft.
GARAGE	475 sq. ft.
COVERED PORCH	54 sq. ft.
COVERED PATIO	230 sq. ft.
TOTAL AREA	2574 sq. ft.

NOTE:
ALL EXTERIOR WALLS TO BE 2 X 6 FRAMING UNLESS OTHERWISE NOTED. ALL INTERIOR WALLS TO BE 2 X 4 FRAMING UNLESS OTHERWISE NOTED.

NEW HOUSE PLANS FOR:

KEN THURSTON HOMES

FLOOR PLAN & WALL SECTION

Builder:



KEN THURSTON HOMES
2475 N. Main
Las Cruces, NM 88001
Ph. (505) 382-8225
Fax (505) 382-9226
thurstonhomes@hotmail.com

PLANS BY:

NAVA-Tech & Associates Inc.
Construction Plan Production & Coordination
Commercial and Residential Drafting

1613 S. SOLANO DRIVE Las Cruces, New Mexico
Phone: 505-541-5050 88001

Dream Big
Adrian Marrero

Checked By:
Joe Hays

Date:
12/29/06

Scale:
1/8" = 1'-0"

Job No. or Name:
1815sqft-PH2 LOT 31.dwg
Sheet No.:

A - 2